Elevation A shown. Brick color and exterior materials may change based on alternate elevations and blocks.

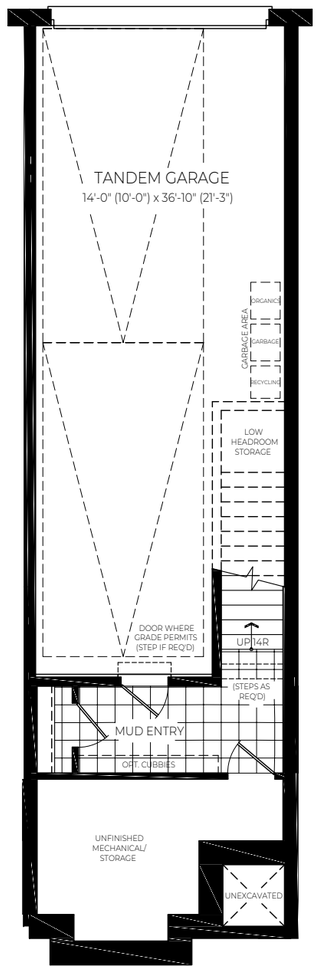

Basement

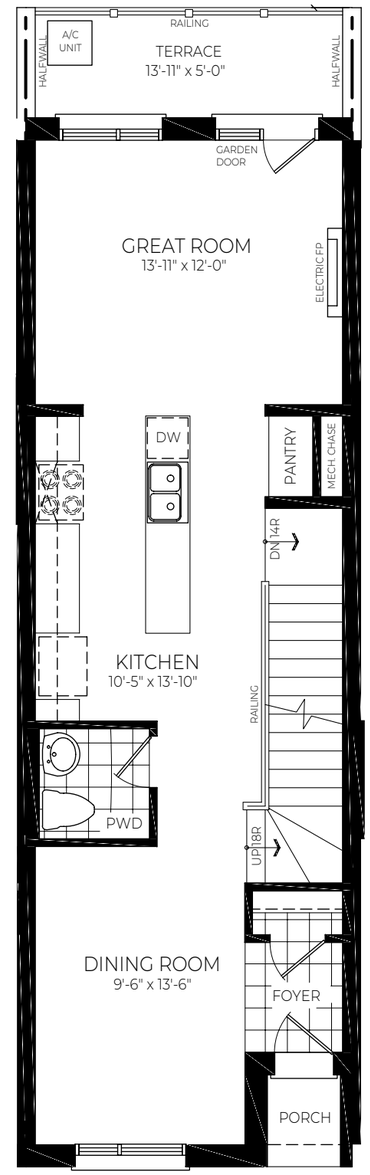

Main Floor

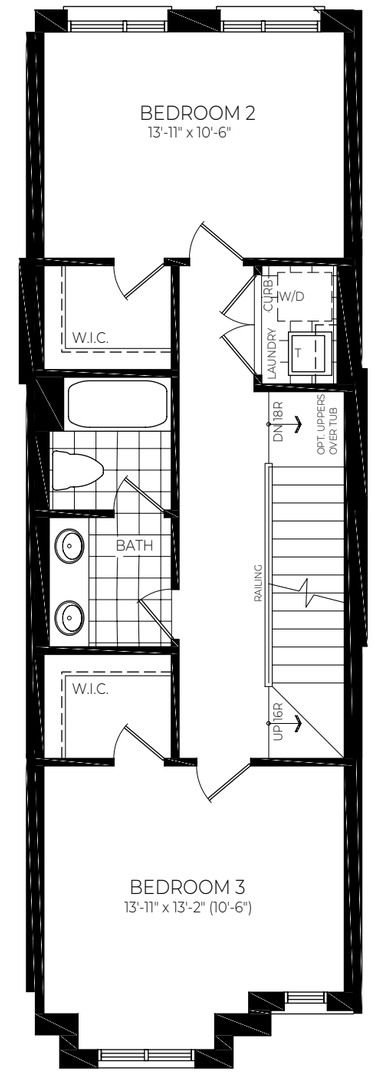

Second Floor

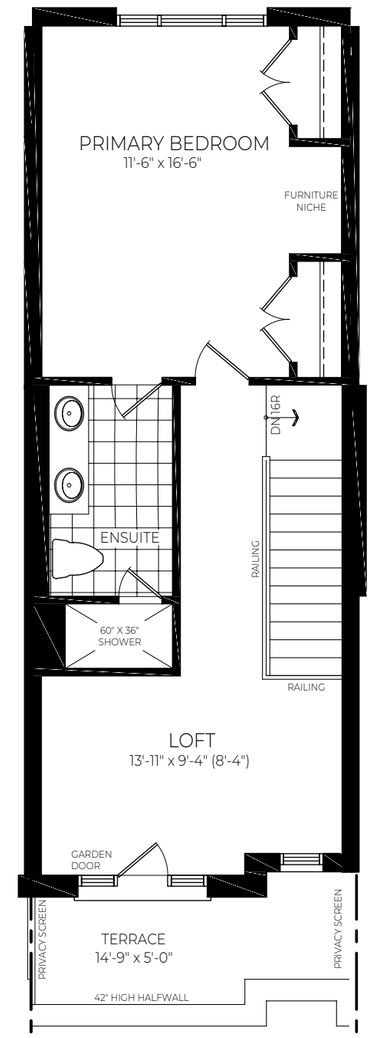

Third Floor

The Balsam

3 Bedrooms / 2.5 Baths
T3 - INT. EL. A - 2094 Sq.ft.

All prices, materials, dimensions and specifications are subject to change without notice. Actual usable space may vary from stated area. Rendering is artist's concept only. OCTOBER 2022. E.&O.E.